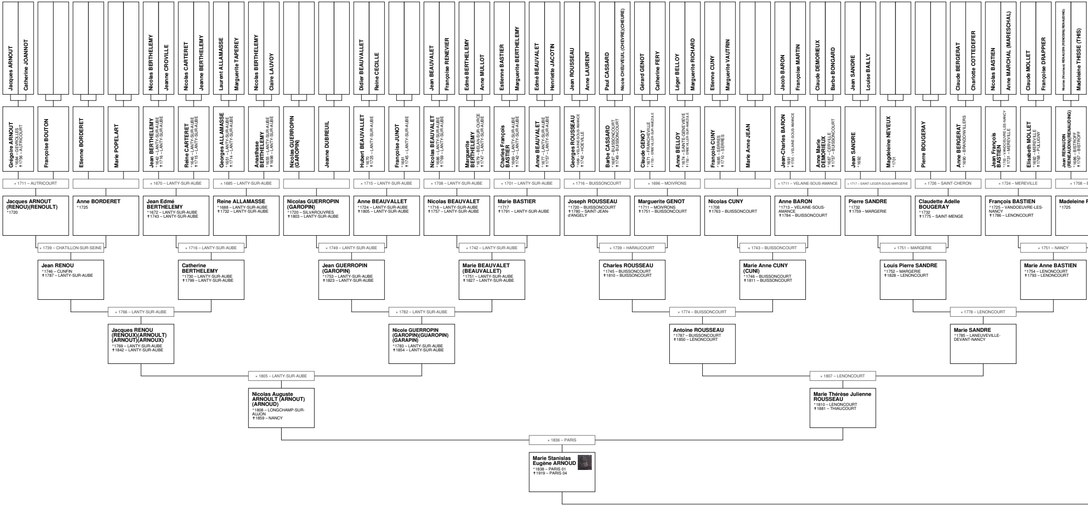
Jacques ARNOUT
Catherine JOANNOT
Nicolas BERTHELEMY
Jeanne CROVILLE
Nicolas CARTERET
Jeanne BERTHELEMY
Laurent ALLAMASSE
Marguerite TAPEREY
Nicolas BERTHELEMY
Claire LAUVOY
Didier BEAUVALLET
Reine CECILLE
Jean BEAUVALET
Françoise RENEVIER
Edmé BERTHELEMY
Anne MULLOT
Estienne BASTIER
Marguerite BERTHELEMY
Edmé BEAUVALET
Henriette JACOTIN
Jean ROUSSEAU
Anne LAURENT
Paul CASSARD
Nicole CHEUVEUIL (CHEVRE)(CHEURE)
Gérard GENOT
Catherine FERY
Léger BELLOY
Marguerite RICHARD
Etienne CUNY
Marguerite VAUTRIN
Jacob BARON
Françoise MARTIN
Claude DEMORIEUX
Barbe BONGARD
Jean SANDRE
Louise BAILLY
Claude BERGERAT
Charlotte COTTEDEFER
Nicolas BASTIEN
Anne MARCHAL (MARESCHAL)
Claude MOLLET
Françoise DRAPPIER
Nicolas (Nicolaus) RENAUDIN (RENODIN)(RENAUDING)
Madeleine THISSE (THIS)
Grégoire ARNOUT °1684 – GEVROLLES ✝1756 – AUTRICOURT
Françoise BOUTON
Etienne BORDERET
Marie POPELART
Jean BERTHELEMY °1642 – LANTY-SUR-AUBE ✝1716 – LANTY-SUR-AUBE
Reine CARTERET °1646 – LANTY-SUR-AUBE ✝1715 – LANTY-SUR-AUBE
Georges ALLAMASSE °1651 – LANTY-SUR-AUBE ✝1714 – LANTY-SUR-AUBE
Anasthase BERTHELEMY °1655 – LANTY-SUR-AUBE ✝1698 – LANTY-SUR-AUBE
Nicolas GUERROPIN (GAROPIN)
Jeanne DUBREUIL
Hubert BEAUVALLET °1670 ✝1725 – LANTY-SUR-AUBE
Françoise JUNOT °1681 ✝1745 – LANTY-SUR-AUBE
Nicolas BEAUVALET °1686 – LANTY-SUR-AUBE ✝1769 – LANTY-SUR-AUBE
Marguerite BERTHELEMY °1679 – BELAN-SUR-OURCE ✝1747 – LANTY-SUR-AUBE
Charles François BASTIER °1669 – LANTY-SUR-AUBE ✝1742 – LANTY-SUR-AUBE
Anne BEAUVALET °1677 – LANTY-SUR-AUBE ✝1757 – LANTY-SUR-AUBE
Georges ROUSSEAU °1689 – VELAINE-SOUS-AMANCE ✝1742 – HOEVILLE
Barbe CASSARD °1687 – BUISSONCOURT ✝1749 – BUISSONCOURT
Claude GENOT °1671 – FRANCHEVILLE ✝1733 – ERBEVILLER-SUR-AMEZULE
Anne BELLOY °1674 – SAINTE-GENEVIEVE ✝1732 – ERBEVILLER-SUR-AMEZULE
François CUNY °1685 – SERRES ✝1710 – SERRES
Marie Anne JEAN
Jean-Charles BARON °1691 ✝1755 – VELAINE-SOUS-AMANCE
Anne Marie DEMORIEUX °1687 – CERVILLE ✝1757 – BUISSONCOURT
Jean SANDRE °1692
Magdeleine NEVEUX °1701
Pierre BOUGERAY
Anne BERGERAT °1690 – BRANDONVILLERS
Jean François BASTIEN °1700 – VANDOEUVRE-LES-NANCY ✝1731 – MEREVILLE
Elisabeth MOLLET °1692 – MEREVILLE ✝1768 – PULLIGNY
Jean RENAUDIN (RENEAUDIN)(RENAUDING) °1686 – BISTROFF ✝1767 – BISTROFF
× 1711 – AUTRICOURT
× 1670 – LANTY-SUR-AUBE
× 1685 – LANTY-SUR-AUBE
× 1715 – LANTY-SUR-AUBE
× 1708 – LANTY-SUR-AUBE
× 1701 – LANTY-SUR-AUBE
× 1716 – BUISSONCOURT
× 1696 – MOIVRONS
× 1711 – VELAINE-SOUS-AMANCE
× 1717 – SAINT-LEGER-SOUS-MARGERIE
× 1726 – SAINT-CHERON
× 1724 – MEREVILLE
× 1708 – B
Jacques ARNOUT (RENOU)(RENOULT) °1720
Anne BORDERET °1725
Jean Edmé BERTHELEMY °1672 – LANTY-SUR-AUBE ✝1743 – LANTY-SUR-AUBE
Reine ALLAMASSE °1688 – LANTY-SUR-AUBE ✝1732 – LANTY-SUR-AUBE
Nicolas GUERROPIN (GAROPIN) °1720 – SILVAROUVRES ✝1803 – LANTY-SUR-AUBE
Anne BEAUVALLET °1724 – LANTY-SUR-AUBE ✝1805 – LANTY-SUR-AUBE
Nicolas BEAUVALET °1716 – LANTY-SUR-AUBE ✝1757 – LANTY-SUR-AUBE
Marie BASTIER °1717 ✝1791 – LANTY-SUR-AUBE
Joseph ROUSSEAU °1720 – BUISSONCOURT ✝1780 – SAINT-JEAN-d'ANGELY
Marguerite GENOT °1711 – MOIVRONS ✝1751 – BUISSONCOURT
Nicolas CUNY °1708 ✝1763 – BUISSONCOURT
Anne BARON °1713 – VELAINE-SOUS-AMANCE ✝1784 – BUISSONCOURT
Pierre SANDRE °1732 ✝1759 – MARGERIE
Claudette Adelle BOUGERAY °1732 ✝1775 – SAINT-MENGE
François BASTIEN °1725 – VANDOEUVRE-LES-NANCY ✝1786 – LENONCOURT
Madeleine F °1725
× 1739 – CHATILLON-SUR-SEINE
× 1716 – LANTY-SUR-AUBE
× 1749 – LANTY-SUR-AUBE
× 1742 – LANTY-SUR-AUBE
× 1739 – HARAUCOURT
× 1743 – BUISSONCOURT
× 1751 – MARGERIE
× 1751 – NANCY
Jean RENOU °1746 – CUNFIN ✝1787 – LANTY-SUR-AUBE
Catherine BERTHELEMY °1730 – LANTY-SUR-AUBE ✝1799 – LANTY-SUR-AUBE
Jean GUERROPIN (GAROPIN) °1753 – LANTY-SUR-AUBE ✝1823 – LANTY-SUR-AUBE
Marie BEAUVALET (BEAUVALLET) °1751 – LANTY-SUR-AUBE ✝1827 – LANTY-SUR-AUBE
Charles ROUSSEAU °1745 – BUISSONCOURT ✝1810 – BUISSONCOURT
Marie Anne CUNY (CUNI) °1746 – BUISSONCOURT ✝1811 – BUISSONCOURT
Louis Pierre SANDRE °1752 – MARGERIE ✝1828 – LENONCOURT
Marie Anne BASTIEN °1754 – LENONCOURT ✝1793 – LENONCOURT
× 1766 – LANTY-SUR-AUBE
× 1782 – LANTY-SUR-AUBE
× 1774 – BUISSONCOURT
× 1778 – LENONCOURT
Jacques RENOU (RENOUX)(ARNOULT)(ARNOUT)(ARNOUX) °1769 – LANTY-SUR-AUBE ✝1842 – LANTY-SUR-AUBE
Nicole GUERROPIN (GAROPIN)(GUAROPIN)(GARAPIN) °1783 – LANTY-SUR-AUBE ✝1854 – LANTY-SUR-AUBE
Antoine ROUSSEAU °1787 – BUISSONCOURT ✝1850 – LENONCOURT
Marie SANDRE °1785 – LANEUVEVILLE-DEVANT-NANCY
× 1805 – LANTY-SUR-AUBE
× 1807 – LENONCOURT
Nicolas Auguste ARNOULT (ARNOUT) (ARNOUD) °1808 – LONGCHAMP-SUR-AUJON ✝1859 – NANCY
Marie Thérèse Julienne ROUSSEAU °1810 – LENONCOURT ✝1881 – THIAUCOURT
× 1836 – PARIS
Marie Stanislas Eugène ARNOUD °1838 – PARIS 01 ✝1919 – PARIS 04

Geneanet

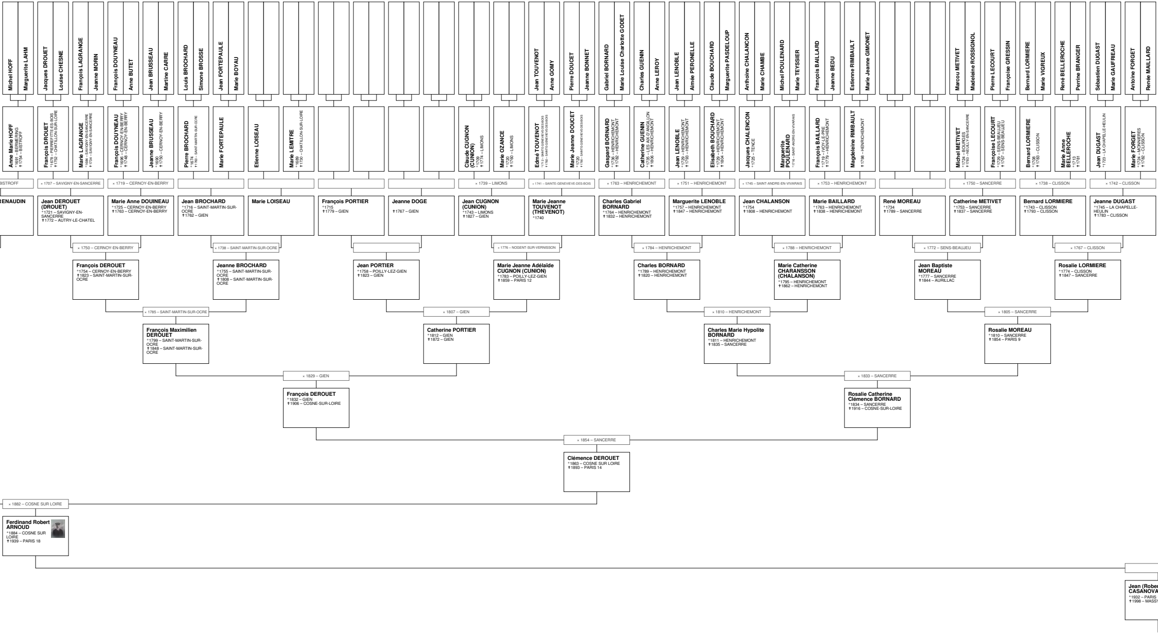

Michel HOFF – Marguerite LAHM
Jacques DROUET – Louise CHESNE
François LAGRANGE – Jeanne MORIN
François DOUYNEAU – Anne BUTET
Jean BRUSSEAU – Martine CARRE
Louis BROCHARD – Simone BROSSE
Jean FORTEPAULE – Marie BOYAU
Jean TOUVENOT – Anne GOMY
Pierre DOUCET – Jeanne BONNET
Gabriel BORNARD – Marie Louise Charlotte GODET
Charles GUENIN – Anne LEROY
Jean LENOBLE – Aimée PERONELLE
Claude BOUCHARD – Marguerite PASDELOUP
Anthoine CHALANCON – Marie CHAMBE
Michel POULENARD – Marie TEYSSIER
François BAILLARD – Jeanne BEDU
Estienne RIMBAULT – Marie Jeanne GIMONET
Marcou METIVET – Madeleine ROSSIGNOL
Pierre LECOURT – Françoise GRESSIN
Bernard LORMIERE – Marie VIGREUX
René BELLEROCHE – Perrine BRANGER
Sébastien DUGAST – Marie GAUFRIEAU
Antoine FORGET – Renée MAILLARD

Anne Marie HOFF
°1691 – BERMERING
†1754 – BISTROFF

François DROUET
°1678 – PIERREFITTE-ES-BOIS
†1752 – CHATILLON-SUR-LOIRE

Marie LAGRANGE
°1684 – SAVIGNY-EN-SANCERRE
†1734 – SAVIGNY-EN-SANCERRE

François DOUYNEAU
°1696 – CERNOY-EN-BERRY
†1748 – CERNOY-EN-BERRY

Jeanne BRUSSEAU
°1690
†1750 – CERNOY-EN-BERRY

Pierre BROCHARD
°1674
†1763 – SAINT-MARTIN-SUR-OCRE

Marie FORTEPAULE

Etienne LOISEAU

Marie LEMITRE
°1689
†1730 – CHATILLON-SUR-LOIRE

Claude CUGNON (CUNION)
°1709
†1774 – LIMONS

Marie OZANCE
°1720
†1760 – LIMONS

Edmé TOUVENOT
°1712 – SAINTE-GENEVIEVE-DES-BOIS
†1782 – SAINTE-GENEVIEVE-DES-BOIS

Marie Jeanne DOUCET
°1720
†1780 – SAINTE-GENEVIEVE-DES-BOIS

Gaspard BORNARD
°1736 – HENRICHEMONT
†1782 – HENRICHEMONT

Catherine GUENIN
°1735 – LES AIX-D'ANGILLON
†1806 – HENRICHEMONT

Jean LENOBLE
°1729 – HENRICHEMONT
†1793 – HENRICHEMONT

Elisabeth BOUCHARD
°1729 – HENRICHEMONT
†1804 – HENRICHEMONT

Jacques CHALENCON
°1725 – TENCE

Marguerite POULENARD
°1716 – SAINT-ANDRE-EN-VIVARAIS

François BAILLARD
°1719 – IVOY-LE-PRE
†1779 – HENRICHEMONT

Magdeleine RIMBAULT
†1798 – HENRICHEMONT

Michel METIVET
°1724 – BOURGES
†1783 – NEUILLY-EN-SANCERRE

Françoise LECOURT
°1729 – SENS-BEAUJEU
†1767 – SENS-BEAUJEU

Bernard LORMIERE
°1708
†1783 – CLISSON

Marie Anne BELLEROCHE
°1713
†1781

Jean DUGAST
°1723 – LA CHAPELLE-HEULIN

Marie FORGET
°1724 – MONNIERES
†1782 – CLISSON

BISTROFF
× 1707 – SAVIGNY-EN-SANCERRE
× 1719 – CERNOY-EN-BERRY
× 1739 – LIMONS
× 1741 – SAINTE-GENEVIEVE-DES-BOIS
× 1763 – HENRICHEMONT
× 1751 – HENRICHEMONT
× 1745 – SAINT-ANDRE-EN-VIVARAIS
× 1753 – HENRICHEMONT
× 1750 – SANCERRE
× 1738 – CLISSON
× 1742 – CLISSON

RENAUDIN

Jean DEROUET (DROUET)
°1721 – SAVIGNY-EN-SANCERRE
†1772 – AUTRY-LE-CHATEL

Marie Anne DOUINEAU
°1725 – CERNOY-EN-BERRY
†1763 – CERNOY-EN-BERRY

Jean BROCHARD
°1716 – SAINT-MARTIN-SUR-OCRE
†1762 – GIEN

Marie LOISEAU

François PORTIER
°1715
†1779 – GIEN

Jeanne DOGE
†1767 – GIEN

Jean CUGNON (CUNION)
°1743 – LIMONS
†1827 – GIEN

Marie Jeanne TOUVENOT (THEVENOT)
°1740

Charles Gabriel BORNARD
°1764 – HENRICHEMONT
†1832 – HENRICHEMONT

Marguerite LENOBLE
°1757 – HENRICHEMONT
†1847 – HENRICHEMONT

Jean CHALANSON
°1754
†1808 – HENRICHEMONT

Marie BAILLARD
°1763 – HENRICHEMONT
†1838 – HENRICHEMONT

René MOREAU
°1734
†1789 – SANCERRE

Catherine METIVET
°1753 – SANCERRE
†1837 – SANCERRE

Bernard LORMIERE
°1743 – CLISSON
†1793 – CLISSON

Jeanne DUGAST
°1745 – LA CHAPELLE-HEULIN
†1783 – CLISSON

× 1750 – CERNOY-EN-BERRY
× 1738 – SAINT-MARTIN-SUR-OCRE
× 1776 – NOGENT-SUR-VERNISSON
× 1784 – HENRICHEMONT
× 1788 – HENRICHEMONT
× 1772 – SENS-BEAUJEU
× 1767 – CLISSON

François DEROUET
°1754 – CERNOY-EN-BERRY
†1823 – SAINT-MARTIN-SUR-OCRE

Jeanne BROCHARD
°1755 – SAINT-MARTIN-SUR-OCRE
†1808 – SAINT-MARTIN-SUR-OCRE

Jean PORTIER
°1758 – POILLY-LEZ-GIEN
†1823 – GIEN

Marie Jeanne Adélaïde CUGNON (CUNION)
°1783 – POILLY-LEZ-GIEN
†1859 – PARIS 12

Charles BORNARD
°1789 – HENRICHEMONT
†1820 – HENRICHEMONT

Marie Catherine CHARANSSON (CHALANSON)
°1795 – HENRICHEMONT
†1862 – HENRICHEMONT

Jean Baptiste MOREAU
°1777 – SANCERRE
†1844 – AURILLAC

Rosalie LORMIERE
°1774 – CLISSON
†1847 – SANCERRE

× 1785 – SAINT-MARTIN-SUR-OCRE
× 1807 – GIEN
× 1810 – HENRICHEMONT
× 1805 – SANCERRE

François Maximilien DEROUET
°1799 – SAINT-MARTIN-SUR-OCRE
†1848 – SAINT-MARTIN-SUR-OCRE

Catherine PORTIER
°1812 – GIEN
†1872 – GIEN

Charles Marie Hypolite BORNARD
°1811 – HENRICHEMONT
†1835 – SANCERRE

Rosalie MOREAU
°1810 – SANCERRE
†1854 – PARIS 9

× 1829 – GIEN
× 1833 – SANCERRE

François DEROUET
°1832 – GIEN
†1906 – COSNE-SUR-LOIRE

Rosalie Catherine Clémence BORNARD
°1834 – SANCERRE
†1916 – COSNE-SUR-LOIRE

× 1854 – SANCERRE

Clémence DEROUET
°1863 – COSNE SUR LOIRE
†1893 – PARIS 14

× 1882 – COSNE SUR LOIRE

Ferdinand Robert ARNOUD
°1884 – COSNE SUR LOIRE
†1939 – PARIS 18

Jean (Rober CASANOVA
°1932 – PARIS
†1998 – MASS

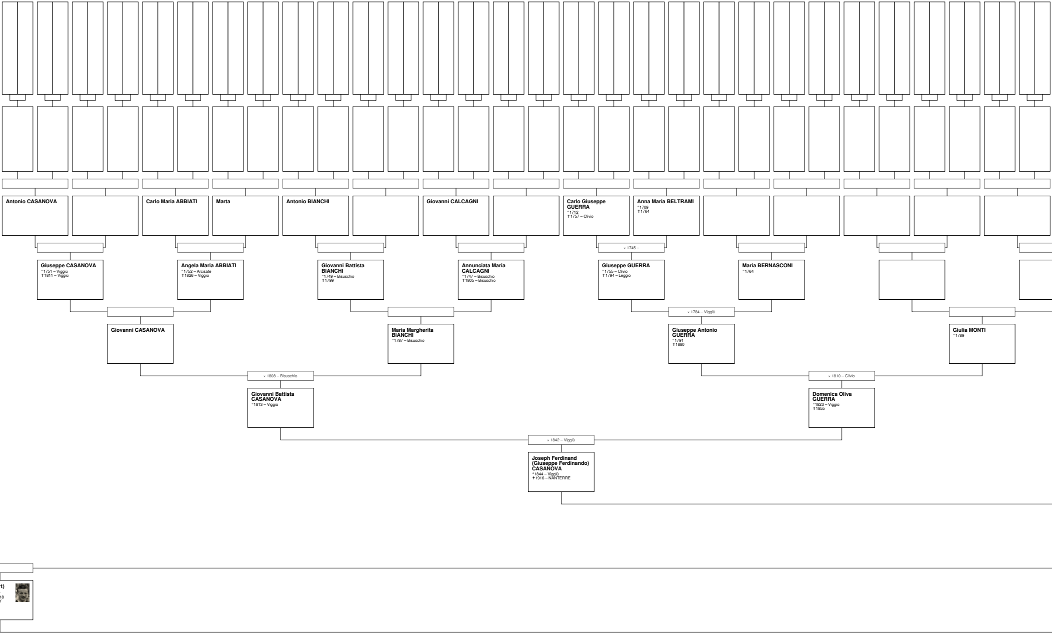
Antonio CASANOVA
Carlo Maria ABBIATI
Marta
Antonio BIANCHI
Giovanni CALCAGNI
Carlo Giuseppe GUERRA °1712 ✝1757 – Clivio
Anna Maria BELTRAMI °1709 ✝1764
× 1745 –
Giuseppe CASANOVA °1751 – Viggiù ✝1811 – Viggiù
Angela Maria ABBIATI °1752 – Arcisate ✝1826 – Viggiù
Giovanni Battista BIANCHI °1749 – Bisuschio ✝1799
Annunciata Maria CALCAGNI °1747 – Bisuschio ✝1805 – Bisuschio
Giuseppe GUERRA °1755 – Clivio ✝1794 – Leggio
Maria BERNASCONI °1764
× 1784 – Viggiù
Giovanni CASANOVA
Maria Margherita BIANCHI °1787 – Bisuschio
Giuseppe Antonio GUERRA °1791 ✝1880
Giulia MONTI °1789
× 1808 – Bisuschio
× 1810 – Clivio
Giovanni Battista CASANOVA °1813 – Viggiù
Domenica Oliva GUERRA °1823 – Viggiù ✝1855
× 1842 – Viggiù
Joseph Ferdinand (Giuseppe Ferdinando) CASANOVA °1844 – Viggiù ✝1916 – NANTERRE
rt)
18
Y

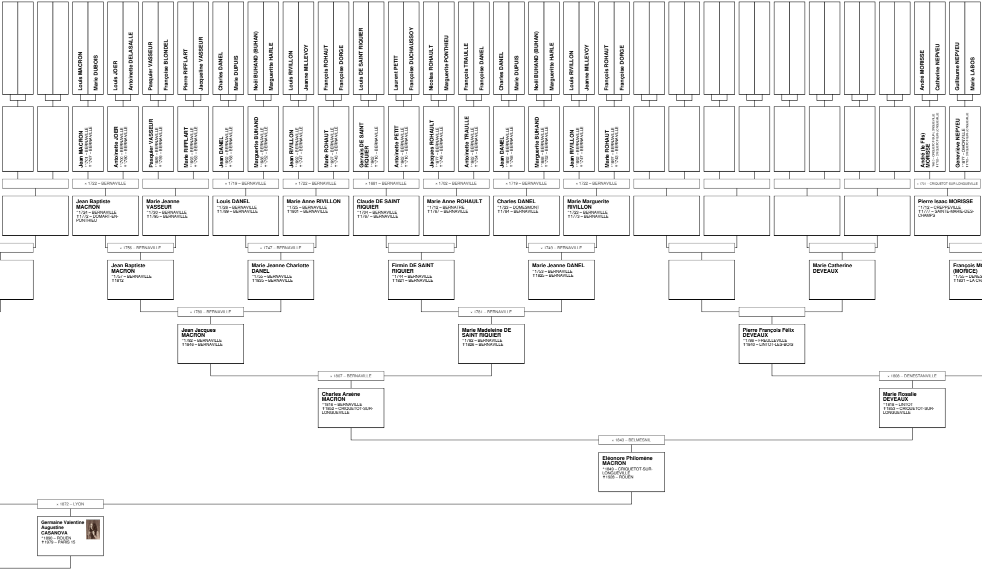

Louis MACRON
Marie DUBOIS
Louis JOER
Antoinette DELASALLE
Pasquier VASSEUR
Françoise BLONDEL
Pierre RIFFLART
Jacqueline VASSEUR
Charles DANEL
Marie DUPUIS
Noël BUHAND (BUHAN)
Marguerite HARLE
Louis RIVILLON
Jeanne MILLEVOY
François ROHAUT
Françoise DORGE
Louis DE SAINT RIQUIER
Laurent PETIT
Françoise DUCHAUSSOY
Nicolas ROHAULT
Marguerite PONTHIEU
François TRAULLE
Françoise DANEL
Charles DANEL
Marie DUPUIS
Noël BUHAND (BUHAN)
Marguerite HARLE
Louis RIVILLON
Jeanne MILLEVOY
François ROHAUT
Françoise DORGE
André MORISSE
Catherine NEPVEU
Guillaume NEPVEU
Marie LABOS

Jean MACRON
°1701 – BERNAVILLE
†1767 – BERNAVILLE

Antoinette JOER
°1700 – BERNAVILLE
†1780 – BERNAVILLE

Pasquier VASSEUR
°1689 – BERNAVILLE
†1759 – BERNAVILLE

Marie RIFFLART
°1693 – BERNAVILLE
†1763 – BERNAVILLE

Jean DANEL
°1692 – BERNAVILLE
†1768 – BERNAVILLE

Marguerite BUHAND
°1688 – BERNAVILLE
†1752 – BERNAVILLE

Jean RIVILLON
°1692 – BERNAVILLE
†1747 – BERNAVILLE

Marie ROHAUT
°1697 – BERNAVILLE
†1743 – BERNAVILLE

Gervais DE SAINT RIQUIER
°1662
†1710 – BERNAVILLE

Antoinette PETIT
°1662 – BERNAVILLE
†1710 – BERNAVILLE

Jacques ROHAULT
°1677 – BERNAVILLE
†1749 – BERNAVILLE

Antoinette TRAULLE
°1682 – BERNAVILLE
†1754 – BERNAVILLE

Jean DANEL
°1692 – BERNAVILLE
†1768 – BERNAVILLE

Marguerite BUHAND
°1688 – BERNAVILLE
†1752 – BERNAVILLE

Jean RIVILLON
°1692 – BERNAVILLE
†1747 – BERNAVILLE

Marie ROHAUT
°1697 – BERNAVILLE
†1743 – BERNAVILLE

André (le Fils) MORISSE
°1680 – CRIQUETOT-SUR-LONGUEVILLE
†1762 – CRIQUETOT-SUR-LONGUEVILLE

Geneviève NEPVEU
°1677 – OMONVILLE
†1712 – CRIQUETOT-SUR-LONGUEVILLE

× 1722 – BERNAVILLE
× 1719 – BERNAVILLE
× 1722 – BERNAVILLE
× 1681 – BERNAVILLE
× 1702 – BERNAVILLE
× 1719 – BERNAVILLE
× 1722 – BERNAVILLE
× 1701 – CRIQUETOT-SUR-LONGUEVILLE

Jean Baptiste MACRON
°1724 – BERNAVILLE
†1772 – DOMART-EN-PONTHIEU

Marie Jeanne VASSEUR
°1730 – BERNAVILLE
†1795 – BERNAVILLE

Louis DANEL
°1726 – BERNAVILLE
†1789 – BERNAVILLE

Marie Anne RIVILLON
°1725 – BERNAVILLE
†1801 – BERNAVILLE

Claude DE SAINT RIQUIER
°1704 – BERNAVILLE
†1767 – BERNAVILLE

Marie Anne ROHAULT
°1712 – BERNATRE
†1767 – BERNAVILLE

Charles DANEL
°1723 – DOMESMONT
†1784 – BERNAVILLE

Marie Marguerite RIVILLON
°1723 – BERNAVILLE
†1773 – BERNAVILLE

Pierre Isaac MORISSE
°1712 – CREPPEVILLE
†1777 – SAINTE-MARIE-DES-CHAMPS

× 1756 – BERNAVILLE
× 1747 – BERNAVILLE
× 1749 – BERNAVILLE

Jean Baptiste MACRON
°1757 – BERNAVILLE
†1812

Marie Jeanne Charlotte DANEL
°1755 – BERNAVILLE
†1835 – BERNAVILLE

Firmin DE SAINT RIQUIER
°1744 – BERNAVILLE
†1821 – BERNAVILLE

Marie Jeanne DANEL
°1753 – BERNAVILLE
†1825 – BERNAVILLE

Marie Catherine DEVEAUX

François MO
(MORICE)
°1755 – DENES
†1831 – LA CH

× 1780 – BERNAVILLE
× 1781 – BERNAVILLE

Jean Jacques MACRON
°1782 – BERNAVILLE
†1846 – BERNAVILLE

Marie Madeleine DE SAINT RIQUIER
°1782 – BERNAVILLE
†1826 – BERNAVILLE

Pierre François Félix DEVEAUX
°1786 – FREULLEVILLE
†1840 – LINTOT-LES-BOIS

× 1807 – BERNAVILLE
× 1808 – DENESTANVILLE

Charles Arsène MACRON
°1816 – BERNAVILLE
†1852 – CRIQUETOT-SUR-LONGUEVILLE

Marie Rosalie DEVEAUX
°1818 – LINTOT
†1853 – CRIQUETOT-SUR-LONGUEVILLE

× 1843 – BELMESNIL

Eléonore Philomène MACRON
°1849 – CRIQUETOT-SUR-LONGUEVILLE
†1928 – ROUEN

× 1872 – LYON

Germaine Valentine Augustine CASANOVA
°1890 – ROUEN
†1979 – PARIS 15

Arbre généalogique de Denis (Pierre, Roger) CASANOVA

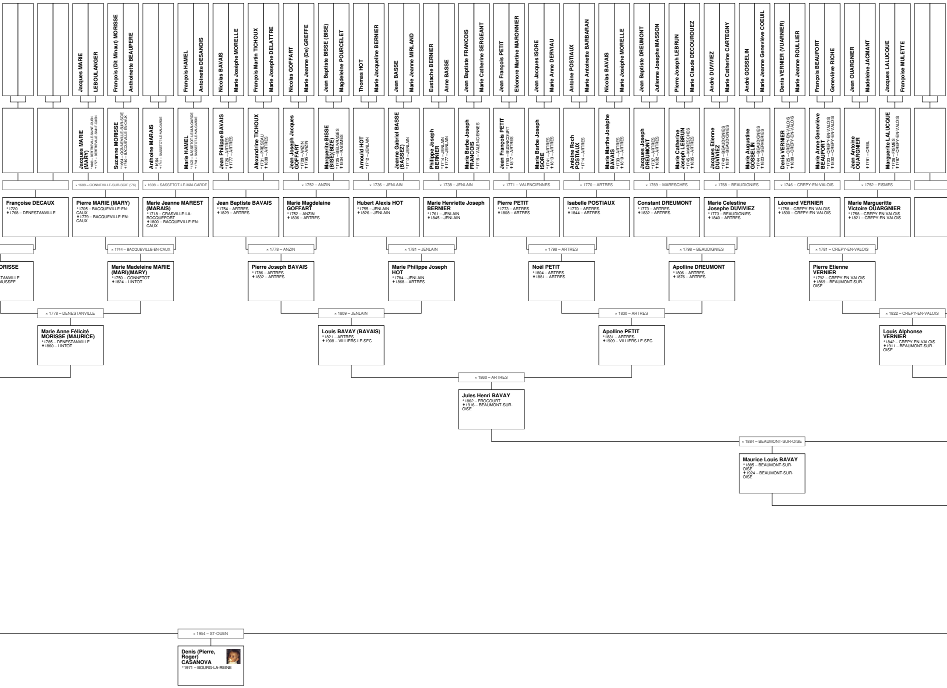

Jacques MARIE – **LEBOULANGER**
François (Dit Minaut) MORISSE – **Anthoinette BEAUPERE**
François HAMEL – **Antoinette DESANOIS**
Nicolas BAVAIS – **Marie Josèphe MORELLE**
François Martin TICHOUX – **Marie Josephe DELATTRE**
Nicolas GOFFART – **Marie Jeanne (De) GREFFE**
Jean Baptiste BISSE (BISE) – **Magdeleine POURCELET**
Thomas HOT – **Marie Jacqueline BERNIER**
Jean BASSE – **Marie Jeanne MIRLAND**
Eustache BERNIER – **Anne BASSE**
Jean Baptiste FRANCOIS – **Marie Catherine SERGEANT**
Jean François PETIT – **Eléonore Martine MARONNIER**
Jean Jacques ISORE – **Marie Anne DERVIAU**
Antoine POSTIAUX – **Marie Antoinette BARBARAN**
Nicolas BAVAIS – **Marie Josèphe MORELLE**
Jean Baptiste DREUMONT – **Julienne Joseph MASSON**
Pierre Joseph LEBRUN – **Marie Claude DECOUROUEZ**
André DUVIVIEZ – **Marie Catherine CARTEGNY**
André GOSSELIN – **Marie Jeanne Geneviève COEUIL**
Denis VERNIER (VUARNIER) – **Marie Jeanne ROULLIER**
François BEAUFORT – **Geneviève RICHE**
Jean OUARGNIER – **Madeleine JACMANT**
Jacques LALUCQUE – **Françoise MULETTE**

Jacques MARIE (MARY) °1668 – BERTREVILLE-SAINT-OUEN ✝1727 – BERTREVILLE-SAINT-OUEN
Suzanne MORISSE °1664 – GONNEVILLE-SUR-SCIE ✝1740 – BACQUEVILLE-EN-CAUX
× 1688 – GONNEVILLE-SUR-SCIE (76)

Anthoine MARAIS °1664 ✝1741 – SASSETOT-LE-MALGARDE
Marie HAMEL °1672 – SASSETOT-LE-MALGARDE ✝1743 – SASSETOT-LE-MALGARDE
× 1698 – SASSETOT-LE-MALGARDE

Jean Philippe BAVAIS °1726 – ARTRES ✝1777 – ARTRES
Alexandrine TICHOUX °1731 – PRESEAU ✝1808 – ARTRES

Jean Joseph Jacques GOFFART °1728 – ANZIN ✝1795 – ANZIN
Marguerite BISSE (BISE)(BIZE) °1725 – BEUVRAGES ✝1804 – RAISMES
× 1752 – ANZIN

Arnould HOT °1712 – JENLAIN
Jeanne Gabriel BASSE (BASSEZ) °1713 – JENLAIN
× 1736 – JENLAIN

Philippe Joseph BERNIER °1714 – JENLAIN ✝1777 – JENLAIN
Marie Barbe Joseph FRANCOIS °1715 – VALENCIENNES
× 1738 – JENLAIN

Jean François PETIT °1750 – BUGNICOURT ✝1817 – ARTRES
Marie Barbe Joseph ISORE °1741 – ARTRES ✝1813 – ARTRES
× 1771 – VALENCIENNES

Antoine Roch POSTIAUX °1714 – ARTRES
Marie Marthe Josèphe BAVAIS °1733 – ARTRES ✝1819 – ARTRES
× 1770 – ARTRES

Jacques Joseph DREUMONT °1737 – ARTRES ✝1802 – ARTRES
Marie Catherine Joseph LEBRUN °1745 – MARESCHES ✝1805 – ARTRES
× 1769 – MARESCHES

Jacques Etienne DUVIVIEZ °1740 – BEAUDIGNIES ✝1801 – BEAUDIGNIES
Marie Augustine GOSSELIN °1744 – BEAUDIGNIES ✝1823 – SEPMERIES
× 1768 – BEAUDIGNIES

Denis VERNIER °1725 – CREPY-EN-VALOIS ✝1808 – CREPY-EN-VALOIS
Marie Anne Geneviève BEAUFORT °1723 – CREPY-EN-VALOIS ✝1802 – CREPY-EN-VALOIS
× 1746 – CREPY-EN-VALOIS

Jean Antoine OUARGNIER ✝1781 – CREIL
Marguerite LALUCQUE °1726 – FISMES ✝1787 – CREPY-EN-VALOIS
× 1752 – FISMES

Françoise DECAUX °1720 ✝1768 – DENESTANVILLE
Pierre MARIE (MARY) °1705 – BACQUEVILLE-EN-CAUX ✝1779 – BACQUEVILLE-EN-CAUX
Marie Jeanne MAREST (MARAIS) °1718 – CRASVILLE-LA-ROCQUEFORT ✝1800 – BACQUEVILLE-EN-CAUX
Jean Baptiste BAVAIS °1754 – ARTRES ✝1829 – ARTRES
Marie Magdelaine GOFFART °1752 – ANZIN ✝1836 – ARTRES
Hubert Alexis HOT °1755 – JENLAIN ✝1826 – JENLAIN
Marie Henriette Joseph BERNIER °1761 – JENLAIN ✝1845 – JENLAIN
Pierre PETIT °1773 – ARTRES ✝1808 – ARTRES
Isabelle POSTIAUX °1770 – ARTRES ✝1844 – ARTRES
Constant DREUMONT °1773 – ARTRES ✝1832 – ARTRES
Marie Celestine Josephe DUVIVIEZ °1773 – BEAUDIGNIES ✝1840 – ARTRES
Léonard VERNIER °1758 – CREPY-EN-VALOIS ✝1830 – CREPY-EN-VALOIS
Marie Margueritte Victoire OUARGNIER °1758 – CREPY-EN-VALOIS ✝1821 – CREPY-EN-VALOIS

× 1744 – BACQUEVILLE-EN-CAUX
× 1778 – ANZIN
× 1781 – JENLAIN
× 1798 – ARTRES
× 1798 – BEAUDIGNIES
× 1781 – CREPY-EN-VALOIS

ORISSE
TANVILLE
AUSSEE

Marie Madeleine MARIE (MARI)(MARY) °1750 – GONNETOT ✝1824 – LINTOT
Pierre Joseph BAVAIS °1786 – ARTRES ✝1832 – ARTRES
Marie Philippe Joseph HOT °1784 – JENLAIN ✝1868 – ARTRES
Noël PETIT °1804 – ARTRES ✝1881 – ARTRES
Apolline DREUMONT °1806 – ARTRES ✝1876 – ARTRES
Pierre Etienne VERNIER °1792 – CREPY-EN-VALOIS ✝1869 – BEAUMONT-SUR-OISE

× 1778 – DENESTANVILLE
× 1809 – JENLAIN
× 1830 – ARTRES
× 1822 – CREPY-EN-VALOIS

Marie Anne Félicité MORISSE (MAURICE) °1785 – DENESTANVILLE ✝1860 – LINTOT
Louis BAVAY (BAVAIS) °1821 – ARTRES ✝1908 – VILLIERS-LE-SEC
Apolline PETIT °1831 – ARTRES ✝1909 – VILLIERS-LE-SEC
Louis Alphonse VERNIER °1842 – CREPY-EN-VALOIS ✝1911 – BEAUMONT-SUR-OISE

× 1860 – ARTRES

Jules Henri BAVAY °1862 – FROCOURT ✝1916 – BEAUMONT-SUR-OISE

× 1884 – BEAUMONT-SUR-OISE

Maurice Louis BAVAY °1885 – BEAUMONT-SUR-OISE ✝1924 – BEAUMONT-SUR-OISE

× 1954 – ST-OUEN

Denis (Pierre, Roger) CASANOVA °1971 – BOURG-LA-REINE

Nicolas BOURCET
Jeanne GEORGE
Jakob HAAS
Barbara LAMBERT
Nikolaus LUCK (LIUK)(LEUCK)
Nicaise LEGROS
Marie Catherine LANGLET
Jean FRANCOIS
Marguerite JOURNE
Jean RIMBERT
Marie Louise MUSARD
Etienne Félix GUIBERT
Marie Jeanne FERRY
Jean CAILLOTIN
Antoinette CHANTERELLE
Pierre PELLETIER
Jeanne FOUQUET
Eustache LETELLIER
Marie Jeanne JACQUIN
François FOURNIER
Marie Louise BACHEVILLIER
Laurent Claude THEVENOT
Marie Madeleine CHANTIN
Louis DE SAILLY
Françoise GORET
Jean Baptiste LETELLIER
Marie Nicole FOURNIER
Honoré Nicolas CAILLOTIN
Marie Angélique MANSION
Louis DUBUT
Marie Louise CHARTIER
Jean Baptiste BADRAN
Marie Catherine LEBEL
Charles DUMONT
Marguerite LENOIR
Pierre MAILLARD
Antoinette BACOUEL
Jean CORDIER
Marie Marguerite DUPUIS
Etienne CHARPENTIER
Antoinette ANCELIN

Nicolas BOURCET
°1752 – MONTMEDY
✝1812 – Tolède

Jeanne Marie Alexise PIERSON

Johann Georg (Jean Georges) HAAS
°1738 – Saint-Ingbert
✝1813 – Saint-Ingbert

Katharina LUCK (LIUK) (LEUCK)
°1740
✝1796

× 1768 –

Joseph LEGROS

Antoinette Elisabeth FRANCOIS
°1760 – REIMS

× 1780 – REIMS

Pierre RIMBERT
°1727 – LAMORLAYE
✝1791 – LAMORLAYE

Marie Jeanne GUIBERT
°1729 – COYE-LA-FORET
✝1797 – LAMORLAYE

× 1755 – LAMORLAYE

Jean CAILLOTIN
°1723 – LAMORLAYE
✝1803 – LAMORLAYE

Marie-Jeanne PELLETIER
°1721 – LAMORLAYE
✝1787 – LAMORLAYE

× 1747 – LAMORLAYE

Denis LETELLIER
°1751 – VIARMES
✝1820 – ASNIERES-SUR-OISE

Marie Thérèse FOURNIER
°1747 – VIARMES
✝1797 – ASNIERES-SUR-OISE

× 1772 – VIARMES

Guillaume THEVENOT
°1753 – VILLIERS-ADAM

Françoise DE SAILLY
°1759 – VILLIERS-ADAM
✝1830 – VILLIERS-ADAM

× 1777 – VILLIERS-ADAM

Jean-François LETELLIER
°1761 – ASNIERES-SUR-OISE
✝1845 – ASNIERES-SUR-OISE

Marie Anne Angélique CAILLOTIN
°1762 – LAMORLAYE
✝1844 – ASNIERES-SUR-OISE

× 1779 – LAMORLAYE

Jean DUBUT
°1751 – PUISEUX-LE-HAUBERGER
✝1830 – VIARMES

Marie Catherine Honorine BADRAN
°1756 – NOISY-SUR-OISE
✝1832 – VIARMES

× 1785 – NOISY-SUR-OISE

Marc DUMONT
°1725
✝1794 – MAFFLIERS

Marie Jeanne MAILLARD
°1729 – NEUILLY-EN-THELLE
✝1805 – MAFFLIERS

× 1753 – LE MESNIL-EN-THELLE

Jean François CORDIER
°1743 – PRECY-SUR-OISE
✝1798 – COYE-LA-FORET

Marie Louise CHARPENTIER
✝1791 – COYE-LA-FORET

× 1766 – PRECY-SUR-OISE

Marie Catherine Joseph BOURCET
°1777 – STENAY
✝1855 – CREPY-EN-VALOIS

Jean Georges HAAS
°1773 – Saint-Ingbert

× 1801 – REIMS

Marguerite Remiette LEGROS
°1781 – REIMS
✝1841 – REIMS

Louis François DUMONT
°1774

Marie Elisabeth Mélanie FRESIN
°1780

Pierre RIMBERT
°1755 – LAMORLAYE
✝1833 – CHANTILLY

× 1784 – LAMORLAYE

Marie Elisabeth Julie CAILLOTIN
°1760 – LAMORLAYE
✝1811 – LAMORLAYE

Denis Magloire LETELLIER
°1780 – VIARMES
✝1851 – ASNIERES-SUR-OISE

× 1800 – ASNIERES-SUR-OISE

Françoise Madeleine THEVENOT
°1778 – VIARMES
✝1810 – ASNIERES-SUR-OISE

Louis Jean Baptiste LETELLIER
°1783 – VIARMES
✝1828 – ASNIERES-SUR-OISE

× 1808 – ASNIERES-SUR-OISE

Honorine Félicitée DUBUT
°1785 – BELLOY
✝1852 – ASNIERES-SUR-OISE

Michel DUMONT
°1779 – LE MESNIL-SAINT-DENIS

× 1802 – PRECY-SUR-OISE

Perpétue Geneviève CORDIER
°1779 – PRECY-SUR-OISE

Thérèse Françoise BOURCET
°1804 – REIMS
✝1864 – CREPY-EN-VALOIS

François HAS
°1809 – PARIS 12
✝1876 – ABBEVILLE

× 1831 – FRIVILLE-ESCARBOTIN

Marie Elisabeth DUMONT
°1811 – FRIVILLE-ESCARBOTIN

Zacharie Auguste RIMBERT
°1805 – LAMORLAYE
✝1874 – ASNIERES-SUR-OISE

× 1827 – ASNIERES-SUR-OISE

Reine Aimable Céleste LETELLIER
°1802 – ASNIERES-SUR-OISE
✝1879 – ASNIERES-SUR-OISE

Louis Félix LETELLIER
°1813 – ASNIERES-SUR-OISE
✝1887 – ASNIERES-SUR-OISE

× 1841 – ASNIERES-SUR-OISE

Thérèse Fanie Clémentine DUMONT
°1818 – CAUFFRY
✝1899 – ASNIERES-SUR-OISE

Marie Elisabeth HAS
°1836 – FRIVILLE-ESCARBOTIN
✝1905 – BEAUMONT-SUR-OISE

Antoine Félix RIMBERT
°1837 – ASNIERES-SUR-OISE
✝1896 – ASNIERES-SUR-OISE

× 1867 – ASNIERES-SUR-OISE

Augustine Alphonsine LETELLIER
°1843 – ASNIERES-SUR-OISE
✝1908 – ASNIERES-SUR-OISE

× 1870 – BEAUMONT-SUR-OISE

Louise Amandine VERNIER
°1866 – BEAUMONT-SUR-OISE
✝1913 – BEAUMONT-SUR-OISE

Auguste Achille RIMBERT
°1867 – ASNIERES-SUR-OISE
✝1948 – ASNIERES-SUR-OISE

× 1889 – ASNIE

Juliette Cha RIMBERT
°1890 – ASNIER
✝1937 – PARIS

× 1909 – ASNIERES-SUR-OISE

Maurice Jules Auguste BAVAY

°1910 – BEAUMONT-SUR-OISE
✝1978 – BEAUMONT-SUR-OISE

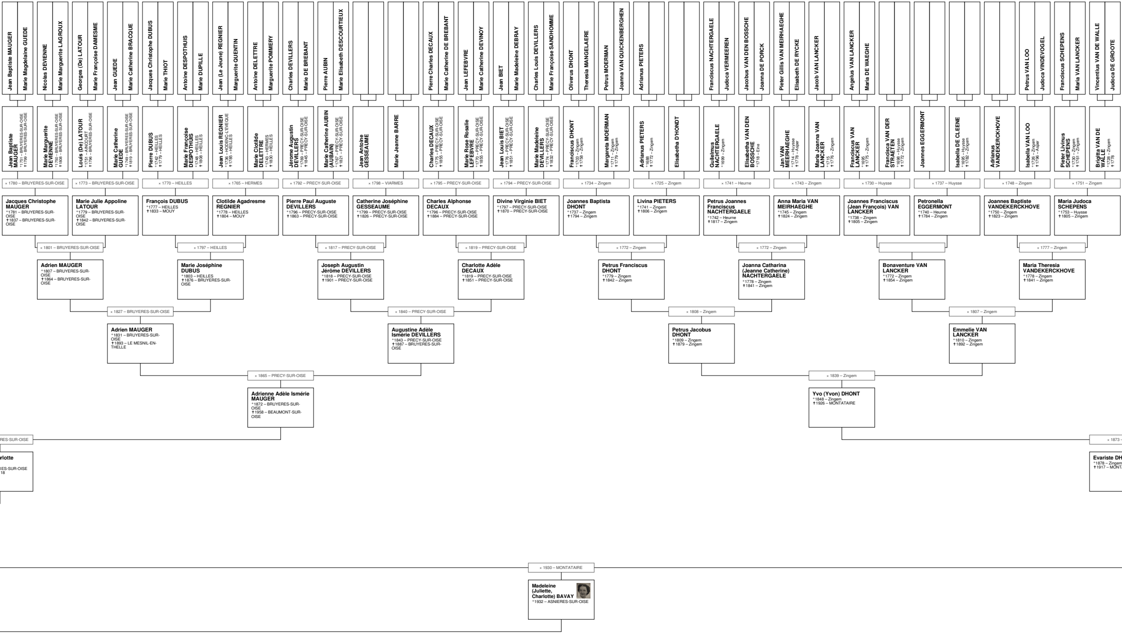

Jean Baptiste MAUGER
Marie Magdelaine GUEDE

Nicolas DEVIENNE
Marie Marguerite LAGROUX

Georges (De) LATOUR
Marie Françoise DAMESME

Jean GUEDE
Marie Catherine BRACQUE

Jacques Christophe DUBUS
Marie THIOT

Antoine DESPOTHUIS
Marie DUPILLE

Jean (Le Jeune) REGNIER
Marguerite QUENTIN

Antoine DELETTRE
Marguerite POMMERY

Charles DEVILLERS
Marie DE BREBANT

Pierre AUBIN
Marie Elisabeth DESCOURTIEUX

Pierre Charles DECAUX
Marie Catherine DE BREBANT

Jean LEFEBVRE
Marie Catherine DEVINOY

Jean BIET
Marie Madeleine DEBRAY

Charles Louis DEVILLERS
Marie Françoise SANDHOMME

Oliverus DHONT
Theresia MANGELAERE

Petrus MOERMAN
Joanna VAN QUICKENBERGHEN

Adrianus PIETERS

Franciscus NACHTERGAELE
Judoca VERMEEREN

Jacobus VAN DEN BOSSCHE
Joanna DE PORCK

Pieter Gillis VAN MEIRHAEGHE
Elisabeth DE RYCKE

Jacob VAN LANCKER

Angelus VAN LANCKER
Maria DE WAEGHE

Petrus VAN LOO
Judoca VINDEVOGEL

Franciscus SCHEPENS
Maria VAN LANCKER

Vincentius VAN DE WALLE
Judoca DE GROOTE

Jean Baptiste MAUGER
°1751 – BRUYERES-SUR-OISE
✝1799 – BRUYERES-SUR-OISE

Marie Marguerite DEVIENNE
°1750 – BRUYERES-SUR-OISE
✝1808 – BRUYERES-SUR-OISE

× 1780 – BRUYERES-SUR-OISE

Louis (De) LATOUR
°1751 – AINCOURT
✝1796 – BRUYERES-SUR-OISE

Marie Catherine GUEDE
°1749 – BRUYERES-SUR-OISE
✝1819 – BRUYERES-SUR-OISE

× 1773 – BRUYERES-SUR-OISE

Pierre DUBUS
°1742 – HEILLES
✝1779 – HEILLES

Marie Françoise DESPOTHUIS
°1748 – HEILLES
✝1808 – HEILLES

× 1770 – HEILLES

Jean Louis REGNIER
°1736 – HODENC-L'EVEQUE
✝1785 – HEILLES

Marie Clotilde DELETTRE
°1743 – HERMES
✝1830 – HEILLES

× 1765 – HERMES

Jérome Augustin DEVILLERS
°1769 – PRECY-SUR-OISE
✝1845 – PRECY-SUR-OISE

Marie Catherine AUBIN (AUBAIN)
°1767 – PRECY-SUR-OISE
✝1821 – PRECY-SUR-OISE

× 1792 – PRECY-SUR-OISE

Jean Antoine GESSEAUME

Marie Jeanne BARRE

× 1798 – VIARMES

Charles DECAUX
°1775 – PRECY-SUR-OISE
✝1855 – PRECY-SUR-OISE

Marie Rose Rosalie LEFEBVRE
°1770 – PRECY-SUR-OISE
✝1855 – PRECY-SUR-OISE

× 1795 – PRECY-SUR-OISE

Jean Louis BIET
°1776 – PRECY-SUR-OISE
✝1851 – PRECY-SUR-OISE

Marie Madeleine DEVILLERS
°1774 – PRECY-SUR-OISE
✝1832 – PRECY-SUR-OISE

× 1794 – PRECY-SUR-OISE

Franciscus DHONT
°1703 – Zingem
✝1758 – Zingem

Margareta MOERMAN
°1711 – Zingem
✝1779 – Zingem

× 1734 – Zingem

Adrianus PIETERS
°1688
✝1772 – Zingem

Elisabetha D'HONDT

× 1725 – Zingem

Guilelmus NACHTERGAELE
°1699 – Zingem

Elisabetha VAN DEN BOSSCHE
°1718 – Eine

× 1741 – Heurne

Jan VAN MEERHAEGHE
°1714 – Huysse
✝1778 – Asper

Maria Joanna VAN LANCKER
°1715
✝1776 – Zingem

× 1743 – Zingem

Franciscus VAN LANCKER
°1695
✝1775 – Zingem

Francisca VAN DER STRAETEN
°1698 – Huysse
✝1772 – Zingem

× 1730 – Huysse

Joannes EGGERMONT

Isabella DE CLEENE
°1695 – Huysse
✝1782 – Zingem

× 1737 – Huysse

Adrianus VANDEKERCKHOVE

Isabella VAN LOO
°1726 – Zingem
✝1796 – Asper

× 1748 – Zingem

Pieter Livinus SCHEPENS
°1730 – Zingem
✝1761 – Zingem

Brigitta VAN DE WALLE
°1728 – Zingem
✝1778

× 1751 – Zingem

Jacques Christophe MAUGER
°1781 – BRUYERES-SUR-OISE
✝1837 – BRUYERES-SUR-OISE

Marie Julie Appoline LATOUR
°1779 – BRUYERES-SUR-OISE
✝1842 – BRUYERES-SUR-OISE

× 1801 – BRUYERES-SUR-OISE

François DUBUS
°1777 – HEILLES
✝1833 – MOUY

Clotilde Agadresme REGNIER
°1778 – HEILLES
✝1804 – MOUY

× 1797 – HEILLES

Pierre Paul Auguste DEVILLERS
°1796 – PRECY-SUR-OISE
✝1863 – PRECY-SUR-OISE

Catherine Joséphine GESSEAUME
°1799 – PRECY-SUR-OISE
✝1826 – PRECY-SUR-OISE

× 1817 – PRECY-SUR-OISE

Charles Alphonse DECAUX
°1796 – PRECY-SUR-OISE
✝1884 – PRECY-SUR-OISE

Divine Virginie BIET
°1797 – PRECY-SUR-OISE
✝1870 – PRECY-SUR-OISE

× 1819 – PRECY-SUR-OISE

Joannes Baptista DHONT
°1737 – Zingem
✝1794 – Zingem

Livina PIETERS
°1741 – Zingem
✝1806 – Zingem

× 1772 – Zingem

Petrus Joannes Franciscus NACHTERGAELE
°1742 – Heurne
✝1817 – Zingem

Anna Maria VAN MEIRHAEGHE
°1745 – Zingem
✝1824 – Zingem

× 1772 – Zingem

Joannes Franciscus (Jean François) VAN LANCKER
°1738 – Zingem
✝1805 – Zingem

Petronella EGGERMONT
°1740 – Heurne
✝1784 – Zingem

Joannes Baptiste VANDEKERCKHOVE
°1750 – Zingem
✝1823 – Zingem

Maria Judoca SCHEPENS
°1753 – Huysse
✝1805 – Zingem

× 1777 – Zingem

Adrien MAUGER
°1807 – BRUYERES-SUR-OISE
✝1864 – BRUYERES-SUR-OISE

Marie Joséphine DUBUS
°1803 – HEILLES
✝1876 – BRUYERES-SUR-OISE

× 1827 – BRUYERES-SUR-OISE

Joseph Augustin Jérôme DEVILLERS
°1818 – PRECY-SUR-OISE
✝1901 – PRECY-SUR-OISE

Charlotte Adèle DECAUX
°1819 – PRECY-SUR-OISE
✝1851 – PRECY-SUR-OISE

× 1840 – PRECY-SUR-OISE

Petrus Franciscus DHONT
°1779 – Zingem
✝1842 – Zingem

Joanna Catharina (Jeanne Catherine) NACHTERGAELE
°1778 – Zingem
✝1841 – Zingem

× 1808 – Zingem

Bonaventure VAN LANCKER
°1772 – Zingem
✝1854 – Zingem

Maria Theresia VANDEKERCKHOVE
°1778 – Zingem
✝1841 – Zingem

× 1807 – Zingem

Adrien MAUGER
°1831 – BRUYERES-SUR-OISE
✝1893 – LE MESNIL-EN-THELLE

Augustine Adèle Ismérie DEVILLERS
°1843 – PRECY-SUR-OISE
✝1887 – BRUYERES-SUR-OISE

× 1865 – PRECY-SUR-OISE

Petrus Jacobus DHONT
°1809 – Zingem
✝1879 – Zingem

Emmelie VAN LANCKER
°1810 – Zingem
✝1892 – Zingem

× 1839 – Zingem

Adrienne Adèle Ismérie MAUGER
°1872 – BRUYERES-SUR-OISE
✝1958 – BEAUMONT-SUR-OISE

Yvo (Yvon) DHONT
°1848 – Zingem
✝1926 – MONTATAIRE

RES-SUR-OISE

rlotte
IES-SUR-OISE
18

× 1873 –

Evariste DH
°1878 – Zingem
✝1917 – MONTA

× 1930 – MONTATAIRE

Madeleine (Juliette, Charlotte) BAVAY
°1932 – ASNIERES-SUR-OISE

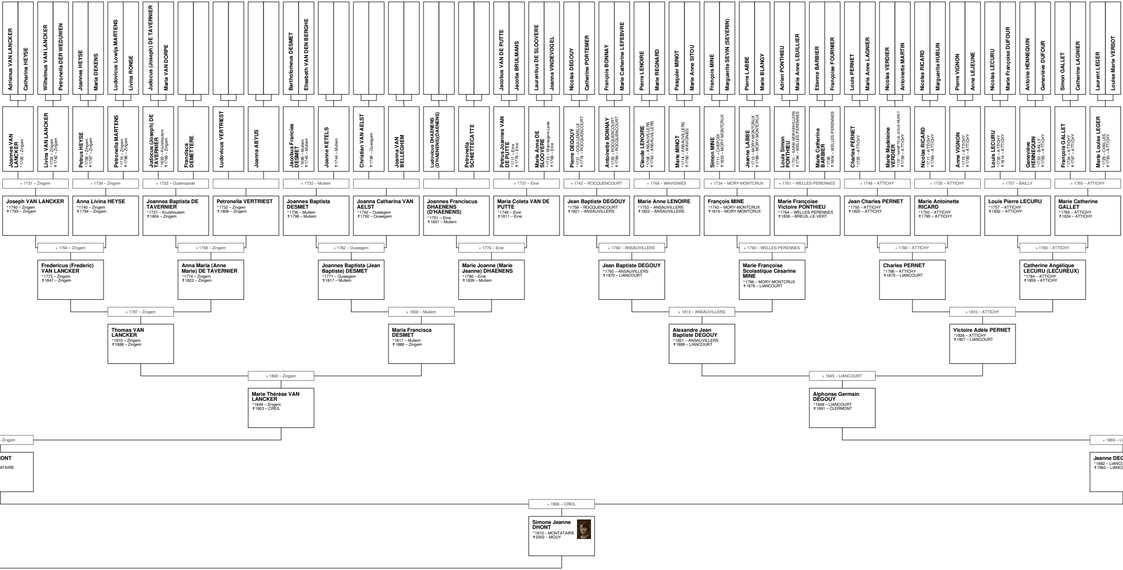
Adrianus VAN LANCKER
Catharina HEYSE
Wilhelmus VAN LANCKER
Petronella DER WEDUWEN
Joannes HEYSE
Maria DEKENS
Ludovicus Lowijs MARTENS
Livina RONSE
Judocus (Joseph) DE TAVERNIER
Maria VAN DORPE
Bartholomeus DESMET
Elisabeth VAN DEN BERGHE
Jacobus VAN DE PUTTE
Jacoba BRULMANS
Laurentius DE SLOOVERE
Joanna VINDEVOGEL
Nicolas DEGOUY
Catherine PORTEMER
François BONNAY
Marie Catherine LEFEBVRE
Pierre LENOIRE
Marie REGNARD
Pasquier MINOT
Marie Anne SITOU
François MINE
Marguerite SEVIN (SEVERIN)
Pierre LABBE
Marie BLANGY
Adrien PONTHIEU
Marie Anne LEUILLIER
Etienne BARBIER
Françoise FOURNIER
Louis PERNET
Marie Anne LAGNIER
Nicolas VERDIER
Antoinette MARTIN
Nicolas RICARD
Marguerite HUBLIN
Pierre VIGNON
Anne LEJEUNE
Nicolas LECURU
Marie Françoise DUFOUR
Antoine HENNEQUIN
Geneviève DUFOUR
Simon GALLET
Catherine LAGNIER
Laurent LEGER
Louise Marie VERSOT
Joannes VAN LANCKER °1706 – Zingem
Livina VAN LANCKER °1705 – Zingem †1742 – Zingem
Petrus HEYSE °1708 – Zingem †1787 – Zingem
Petronella MARTENS °1719 – Zingem †1786 – Zingem
Judocus (Joseph) DE TAVERNIER °1693 – Kruishoutem †1766 – Zingem
Francisca DEMETTERE
Ludovicus VERTRIEST
Joanna ABYUS
Jacobus Francies DESMET °1696 – Mullem †1745 – Mullem
Joanne KETELS †1744 – Mullem
Christian VAN AELST †1796 – Ouwegem
Joanna VAN BELLEGHEM
Ludovicus DHAENENS (D'HAENENS)(DAENENS)
Petronella SCHIETTECATTE
Petrus Joannes VAN DE PUTTE °1711 – Eine †1776 – Eine
Maria Anna DE SLOOVERE °1713 – Wannegem-Lede †1766 – Eine
Pierre DEGOUY °1721 – COULLEMELLE †1776 – ROCQUENCOURT
Antoinette BONNAY °1725 – ROCQUENCOURT †1784 – ROCQUENCOURT
Claude LENOIRE °1708 – ANSAUVILLERS †1793 – ANSAUVILLERS
Marie MINOT °1714 – ANSAUVILLERS †1760 – WAVIGNIES
Simon MINE °1711 – CHEPOIX †1803 – MORY-MONTCRUX
Jeanne LABBE °1712 – MORY-MONTCRUX †1789 – MORY-MONTCRUX
Louis Simon PONTHIEU °1731 – SAINS-MORAINVILLERS †1794 – WELLES-PERENNES
Marie Catherine BARBIER °1736 †1804 – WELLES-PERENNES
Charles PERNET °1725 – ATTICHY
Marie Madeleine VERDIER °1727 – NAMPTEUIL-SOUS-MURET †1759 – ATTICHY
Nicolas RICARD °1711 – ATTICHY †1769 – ATTICHY
Anne VIGNON °1715 – ATTICHY †1780 – ATTICHY
Louis LECURU °1735 – ATTICHY †1814 – ATTICHY
Geneviève HENNEQUIN °1733 – BAILLY †1765 – ATTICHY
François GALLET °1734 – ATTICHY †1787 – ATTICHY
Marie Louise LEGER °1729 – CHELLES †1793 – ATTICHY
× 1731 – Zingem
× 1739 – Zingem
× 1722 – Oudenaarde
× 1732 – Mullem
× 1737 – Eine
× 1742 – ROCQUENCOURT
× 1748 – WAVIGNIES
× 1734 – MORY-MONTCRUX
× 1761 – WELLES-PERENNES
× 1748 – ATTICHY
× 1735 – ATTICHY
× 1757 – BAILLY
× 1760 – ATTICHY
Joseph VAN LANCKER °1740 – Zingem †1793 – Zingem
Anna Livina HEYSE °1740 – Zingem †1794 – Zingem
Joannes Baptista DE TAVERNIER °1731 – Kruishoutem †1804 – Zingem
Petronella VERTRIEST °1732 – Zingem †1806 – Zingem
Joannes Baptista DESMET °1736 – Mullem †1798 – Mullem
Joanna Catharina VAN AELST °1742 – Ouwegem †1792 – Ouwegem
Joannes Franciscus DHAENENS (D'HAENENS) °1751 – Eine †1801 – Mullem
Maria Coleta VAN DE PUTTE °1748 – Eine †1811 – Eine
Jean Baptiste DEGOUY °1758 – ROCQUENCOURT †1821 – ANSAUVILLERS
Marie Anne LENOIRE °1753 – ANSAUVILLERS †1822 – ANSAUVILLERS
François MINE °1743 – MORY-MONTCRUX †1816 – MORY-MONTCRUX
Marie Françoise Victoire PONTHIEU °1764 – WELLES-PERENNES †1836 – BREUIL-LE-VERT
Jean Charles PERNET °1750 – ATTICHY †1825 – ATTICHY
Marie Antoinette RICARD °1750 – ATTICHY †1795 – ATTICHY
Louis Pierre LECURU °1757 – ATTICHY †1832 – ATTICHY
Marie Catherine GALLET °1760 – ATTICHY †1834 – ATTICHY
× 1764 – Zingem
× 1758 – Zingem
× 1762 – Ouwegem
× 1776 – Eine
× 1782 – ANSAUVILLERS
× 1790 – WELLES-PERENNES
× 1780 – ATTICHY
× 1783 – ATTICHY
Fredericus (Frederic) VAN LANCKER °1773 – Zingem †1847 – Zingem
Anna Maria (Anne Marie) DE TAVERNIER °1774 – Zingem †1823 – Zingem
Joannes Baptista (Jean Baptiste) DESMET °1771 – Ouwegem †1817 – Mullem
Marie Joanne (Marie Jeanne) DHAENENS °1780 – Eine †1839 – Mullem
Jean Baptiste DEGOUY °1792 – ANSAUVILLERS †1870 – LIANCOURT
Marie Françoise Scolastique Césarine MINE °1796 – MORY-MONTCRUX †1878 – LIANCOURT
Charles PERNET °1788 – ATTICHY †1870 – LIANCOURT
Catherine Angélique LECURU (LECUREUX) °1784 – ATTICHY †1859 – ATTICHY
× 1797 – Zingem
× 1800 – Mullem
× 1813 – ANSAUVILLERS
× 1810 – ATTICHY
Thomas VAN LANCKER °1810 – Zingem †1888 – Zingem
Maria Francisca DESMET °1817 – Mullem †1886 – Zingem
Alexandre Jean Baptiste DEGOUY °1821 – ANSAUVILLERS †1889 – LIANCOURT
Victoire Adèle PERNET °1826 – ATTICHY †1907 – LIANCOURT
× 1840 – Zingem
× 1845 – LIANCOURT
Marie Thérèse VAN LANCKER °1849 – Zingem †1903 – CREIL
Alphonse Germain DEGOUY °1848 – LIANCOURT †1891 – CLERMONT
– Zingem
ONT ATAIRE
× 1869 – LI
Jeanne DEG °1882 – LIANCO †1960 – LIANCO
× 1906 – CREIL
Simone Jeanne DHONT °1910 – MONTATAIRE †2002 – MOUY

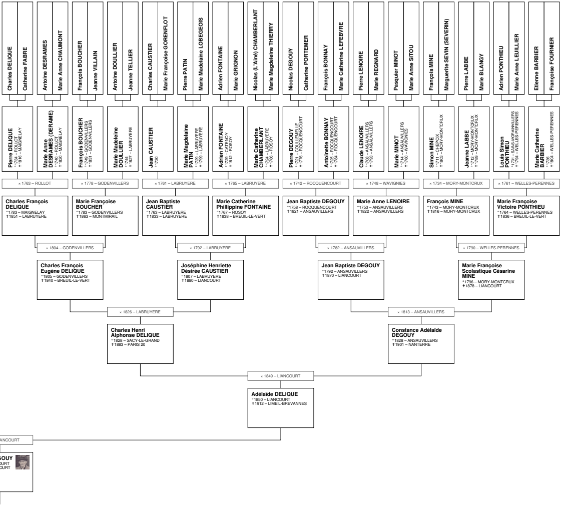
Charles DELIQUE
Catherine FABRE
Antoine DESRAMES
Marie Anne CHAUMONT
François BOUCHER
Jeanne VILLAIN
Antoine DOULLIER
Jeanne TELLIER
Charles CAUSTIER
Marie Françoise GORENFLOT
Pierre PATIN
Marie Madelaine LOBEGEOIS
Adrien FONTAINE
Marie GRIGNON
Nicolas (L'Aîné) CHAMBERLANT
Marie Magdeleine THIERRY
Nicolas DEGOUY
Catherine PORTEMER
François BONNAY
Marie Catherine LEFEBVRE
Pierre LENOIRE
Marie REGNARD
Pasquier MINOT
Marie Anne SITOU
François MINE
Marguerite SEVIN (SEVERIN)
Pierre LABBE
Marie BLANGY
Adrien PONTHIEU
Marie Anne LEUILLIER
Etienne BARBIER
Françoise FOURNIER
Pierre DELIQUE °1734 – ROLLOT ✝1816 – MAIGNELAY
Marie Anne DESRAMES (DERAME) °1740 – ROLLOT ✝1820 – MAIGNELAY
François BOUCHER °1749 – GODENVILLERS ✝1831 – GODENVILLERS
Marie Madeleine DOULLIER °1744 ✝1827 – LABRUYERE
Jean CAUSTIER °1730
Marie Magdelaine PATIN °1729 – LABRUYERE ✝1799 – LABRUYERE
Adrien FONTAINE °1729 – CATENOY ✝1812 – ROSOY
Marie Catherine CHAMBERLANT °1724 – LABRUYERE ✝1786 – ROSOY
Pierre DEGOUY °1721 – COULLEMELLE ✝1776 – ROCQUENCOURT
Antoinette BONNAY °1725 – ROCQUENCOURT ✝1784 – ROCQUENCOURT
Claude LENOIRE °1708 – ANSAUVILLERS ✝1793 – ANSAUVILLERS
Marie MINOT °1714 – ANSAUVILLERS ✝1760 – WAVIGNIES
Simon MINE °1711 – CHEPOIX ✝1803 – MORY-MONTCRUX
Jeanne LABBE °1712 – MORY-MONTCRUX ✝1789 – MORY-MONTCRUX
Louis Simon PONTHIEU °1731 – SAINS-MORAINVILLERS ✝1794 – WELLES-PERENNES
Marie Catherine BARBIER °1736 ✝1804 – WELLES-PERENNES
× 1763 – ROLLOT
× 1778 – GODENVILLERS
× 1761 – LABRUYERE
× 1765 – LABRUYERE
× 1742 – ROCQUENCOURT
× 1748 – WAVIGNIES
× 1734 – MORY-MONTCRUX
× 1761 – WELLES-PERENNES
Charles François DELIQUE °1783 – MAIGNELAY ✝1851 – LABRUYERE
Marie Françoise BOUCHER °1783 – GODENVILLERS ✝1863 – MONTMIRAIL
Jean Baptiste CAUSTIER °1763 – LABRUYERE ✝1833 – LABRUYERE
Marie Catherine Phillippine FONTAINE °1767 – ROSOY ✝1838 – BREUIL-LE-VERT
Jean Baptiste DEGOUY °1758 – ROCQUENCOURT ✝1821 – ANSAUVILLERS
Marie Anne LENOIRE °1753 – ANSAUVILLERS ✝1822 – ANSAUVILLERS
François MINE °1743 – MORY-MONTCRUX ✝1816 – MORY-MONTCRUX
Marie Françoise Victoire PONTHIEU °1764 – WELLES-PERENNES ✝1836 – BREUIL-LE-VERT
× 1804 – GODENVILLERS
× 1792 – LABRUYERE
× 1782 – ANSAUVILLERS
× 1790 – WELLES-PERENNES
Charles François Eugène DELIQUE °1805 – GODENVILLERS ✝1840 – BREUIL-LE-VERT
Joséphine Henriette Désirée CAUSTIER °1807 – LABRUYERE ✝1880 – LIANCOURT
Jean Baptiste DEGOUY °1792 – ANSAUVILLERS ✝1870 – LIANCOURT
Marie Françoise Scolastique Césarine MINE °1796 – MORY-MONTCRUX ✝1878 – LIANCOURT
× 1826 – LABRUYERE
× 1813 – ANSAUVILLERS
Charles Henri Alphonse DELIQUE °1828 – SACY-LE-GRAND ✝1883 – PARIS 20
Constance Adélaïde DEGOUY °1828 – ANSAUVILLERS ✝1901 – NANTERRE
× 1849 – LIANCOURT
Adélaïde DELIQUE °1850 – LIANCOURT ✝1912 – LIMEIL-BREVANNES
ANCOURT
GOUY
OURT
OURT